

LONGY SCHOOL OF MUSIC PRESENTS

# Mythology of Song

Sunday, April 7, 2024 | 11:00 am  
Edward M. Pickman Hall

Edward Coughlin, Tenor  
Luping Xu, Piano

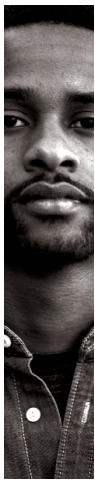

**It's**

LONGY SEASON  
23-24

**Personal**

**IPHIGENIA** Op. 98, No. 8 (1817)  
Franz Schubert (1797-1828)

**HELIOPOLIS** D. 753, No. 2 (1822)  
Franz Schubert

**GANYMED** Op. 19, No. 3 (1817)  
Franz Schubert

**SERENATA ETERNA** (Unknown)  
Antonio Gomenzada (1894-1961)

**SÓLO POR EL ROCÍO**  
from *Nueve canciones* (1960)  
Giselda Hernandez (1912-1971)

**ALGUN DÍA** (unknown)  
Jaime León Ferro (1797-1828)  
Text by Marianne von Willemer

**SE EQUIVOCO LA PALOMA** (1941)  
Carlos Guastavino (1912-2000)

**YA CANTA EL AVE**  
from *Los jardineros* (1761)  
Luis Mison (1727-1766)

**THIS IS MY BOX**  
from *Amahl and the Night Visitors* (1951)  
Giancarlo Menotti (1911-2007)

**QUANTO E BELLA**  
from *L'Elisir d'Amore* (1832)  
Carlos Guastavino (1912-2000)

**INTERMISSION**



LONGY.EDU/ITS-PERSONAL

**SI TU LE VEUX**  
From *5 Mélodies, Op.5* (1893-1897)  
Charles Koechlin (1867-1950)

**SOMBRERO** (1894)  
Cécile Chaminade (1857-1944)

**L'HEURE EXQUISE**  
From *7 Chansons Grises* (1890)  
Reynaldo Hahn (1873-1947)

**FLEUR JETÉE** (1884)  
Gabriel Fauré (1845-1924)

**ALL GOOD GIFTS**  
from *Godspell* (1973)  
Stephen Schwartz (b. 1948)

**LUCKY TO BE ME**  
From Jaime *On the Town* (1944)  
Leonard Bernstein (1918-1990)

**I LOVE BETSY**  
From *Honeymoon in Vegas* (2014)  
Jason Robert Brown (b. 1970)

**OUT THERE**  
from *The Hunchback of Notre Dame* (1996)  
Alan Menken (b. 1949)

Edward Coughlin is a student of Carol Mastrodomenico.

*We acknowledge that the Longy School of Music of Bard College is situated on the traditional lands of the Massachusett, Wampanoag, Narragansett, and Pawtucket nations, among others. We recognize the devastating impacts of colonization, including genocide and atrocities that forcibly displaced them from these lands. We are grateful for their centuries of stewardship and recognize the profound resilience of these nations. Longy is committed to fostering awareness and understanding of this history.*

Longy is committed to making music available to the broadest audience, offering over 200 concerts each year free and open to the public. Text LONGY to 44-321 to support Longy today!