

(SOME ASSEMBLY REQUIRED)

begin

LONGY  
22/23  
SEASON

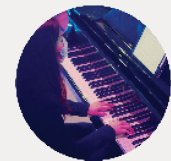

anywhere

CLASS PERFORMANCE

# The Trials of Love: An Evening of Opera and Musical Theater Scenes

Saturday, December 17, 2022 | 8:00 pm  
Edward M. Pickman Hall

Opera Experience Live!

STAGE DIRECTOR  
Carol Mastrodomenico

MUSIC DIRECTOR  
Libor Dudas

G.F. HANDEL (1685-1759)  
Act I Trio, from Orlando (1733)  
Angelica: Lina Sarmiento  
Medora: YeSeul Kim  
Dorinda: Sophie Mintsiveris  
Piano: Cholong Park

JOHANN STRAUSS (1825-1899)  
Act I Trio, from Die Fledermaus (1874)  
Roselinda: Makayla Lane  
Adele: Jinglin Mo  
Eisenstein: Dong Zhao  
Piano: Huong (Giselle) Nguyen

FRANCIS POULENC (1899-1963)  
Dialogues of the Carmelites (1957)  
Sister Blanche: Natalia Bychova  
Sister Constance: Iunona Tabala  
Mother Marie: Qifan Li  
Piano: Dr. Libor Dudas

KIRKE MECHEM (B. 1925)  
Act I Duet, from Tartuffe (1980)  
Dorine: Eleanor Mayerfield  
Marianne: Amy Walton  
Piano: Cholong Park

GIUSEPPE VERDI (1813-1901)  
Duet, from Falstaff (1893)  
Nannetta: Shailagh Maher  
Fenton: Rongjun Li  
Piano: Huong (Giselle) Nguyen

ANTHONY R. GREEN (B. 1984)  
SLEEP (2019)  
Organic: Cate Gallagher  
Mechanical: Kelsey Moisan  
Piano: Dr. Libor Dudas

ERMANNO WOLF-FERRARI (1876-1948)  
Inquisitive Woman Quintet (1903)  
Beatrice: Sophie Mintsiveris  
Rosaura: Sarah Potter  
Elenore: Amy Walton  
Columbina: Cate Gallagher  
Piano: Dr. Libor Dudas

FRANK WILDHORN (B. 1958)  
You love who you love, from Bonnie and  
Clyde (2009)  
Bonnie: Shailagh Maher  
Blanche: Makayla Lane  
Piano: Huong (Giselle) Nguyen

W.A. MOZART (1756-1791)  
Act I Quintet, from Magic Flute (1791)  
First Lady: Kelsey Moisan  
Second Lady: Qifan Li  
Third Lady: YeSeul Kim  
Tamino: William Aldenberg  
Papageno: Walked by Monica Lopez  
Sung by Tyler Reece  
Piano: Huong (Giselle) Nguyen

GIAN CARLO MENOTTI (1911-2007)  
Act I Scene 2, from The Consul (1950)  
Magda: Amy Walton  
Secretary: Sydney Perez  
Foreign Woman: Tatevik Koharyan  
Mr. Kofner: Walked by William Aldenberg  
Sung by Tyler Reece  
Piano: Dr. Libor Dudas

INTERMISSION

ARTHUR SULLIVAN (1842-1900)  
If I were a youth, from Ruddigore (1887)  
Rose: Lina Sarmiento  
Robin: William Aldenberg  
Piano: Liz Chen

Longy is committed to making music  
available to the broadest audience, offering  
over 200 concerts each year free and open  
to the public. Text LONGY to 44-321 to  
support Longy today!



**LONGY**  
School of Music of Bard College