

(SOME ASSEMBLY REQUIRED)

begin

LONGY
22/23
SEASON

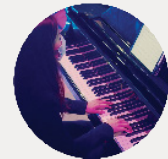

anywhere

CLASS PERFORMANCE

The Trials of Love: An Evening of Opera and Musical Theater Scenes

Friday, December 16, 2022 | 8:00 pm
Edward M. Pickman Hall

Opera Experience Live!

STAGE DIRECTOR
Carol Mastrodomenico

MUSIC DIRECTOR
Libor Dudas

G.F. HANDEL (1685-1759)
Act I Trio, from Orlando (1733)
Angelica: Sydney Perez
Medora: Lucia Peluffo Panizza
Dorinda: Hengyi Yuan
Piano: Cholong Park

IRVING BERLIN (1888-1989)
You're Just in Love, from Call Me Madam
(1950)
Kenneth: William Aldenberg
Sally: Sarah Potter
Piano: Tianying Xiong

JOHANN STRAUSS (1825-1899)
Act I Trio, from Die Fledermaus (1874)
Rosalinda: Makayla Lane
Adele: Donegan Moore
Eisenstein: Rongjun Li
Piano: Huong (Giselle) Nguyen

FRANCIS POULENC (1899-1963)
Dialogues of the Carmelites (1957)
Sister Blanche: Lucia Peluffo Panizza
Sister Constance: Tatevik Kocharyan
Mother Marie: Ruijing Guo
Piano: Dr. Libor Dudas

KIRKE MECHEM (B. 1925)
Act I Duet, from Tartuffe (1980)
Dorine: Monica Lopez
Marianne: Jessica Sanz
Piano: Cholong Park

ANTHONY R. GREEN (B. 1984)
SLEEP (2019)
Organic: Kelsey Moisan
Mechanical: Cate Gallagher
Piano: Dr. Libor Dudas

ERMANN WOLF-FERRARI (1876-1948)
Inquisitive Woman Quintet (1903)
Beatrice: Sophie Mintsiveris
Rosaura: Donegan Moore
Elenore: Natalia Bychkova
Columbina: Ruijing Guo
Piano: Dr. Libor Dudas

W.A. MOZART (1756-1791)
Act I Quintet, from Magic Flute
First Lady: Monica Lopez
Second Lady: Hengyi Yuan
Third Lady: Jinglin Mo
Tamino: Dong Zhao
Papageno: Walked by Kelsey Moisan
Sung by Tyler Reece
Piano: Huong (Giselle) Nguyen

GIAN CARLO MENOTTI (1911-2007)
Act I Scene 2, from The Consul (1950)
Magda: Jessica Sanz
Secretary: Sydney Perez
Foreign Woman: Tatevik Koharyan
Mr. Kofner: Walked by William Aldenberg
Sung by Tyler Reece
Piano: Dr. Libor Dudas

INTERMISSION

ARTHUR SULLIVAN (1842-1900)
If I were a youth, from Ruddigore (1887)
Rose: Pengchen Li
Robin: William Aldenberg
Piano: Liz Chen

Longy is committed to making music
available to the broadest audience, offering
over 200 concerts each year free and open
to the public. Text LONGY to 44-321 to
support Longy today!



LONGY
School of Music of Bard College